Jackson County Board of Election Commissioners
County of Jackson with County Legislative District #3
Precincts within the Boundaries of JCEB Jurisdiction Only
May 2023

Streets

County Legislative

DISTRICT
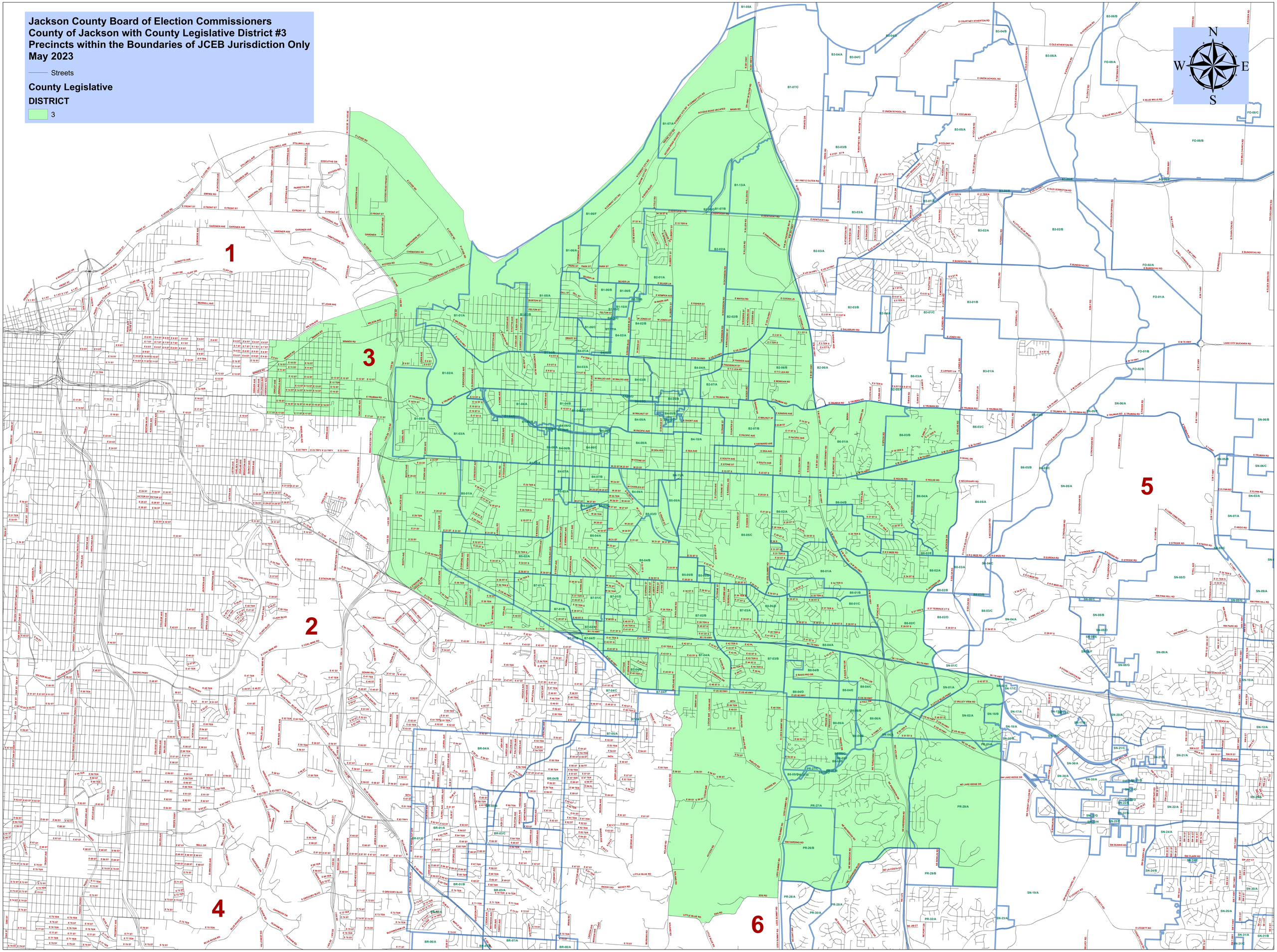
3