Jackson County Board of Election Commissioners
State House District #35
Precincts within the Boundaries of JCEB Jurisdiction Only
May 2023

Streets

MO_House2022

MO_House_2
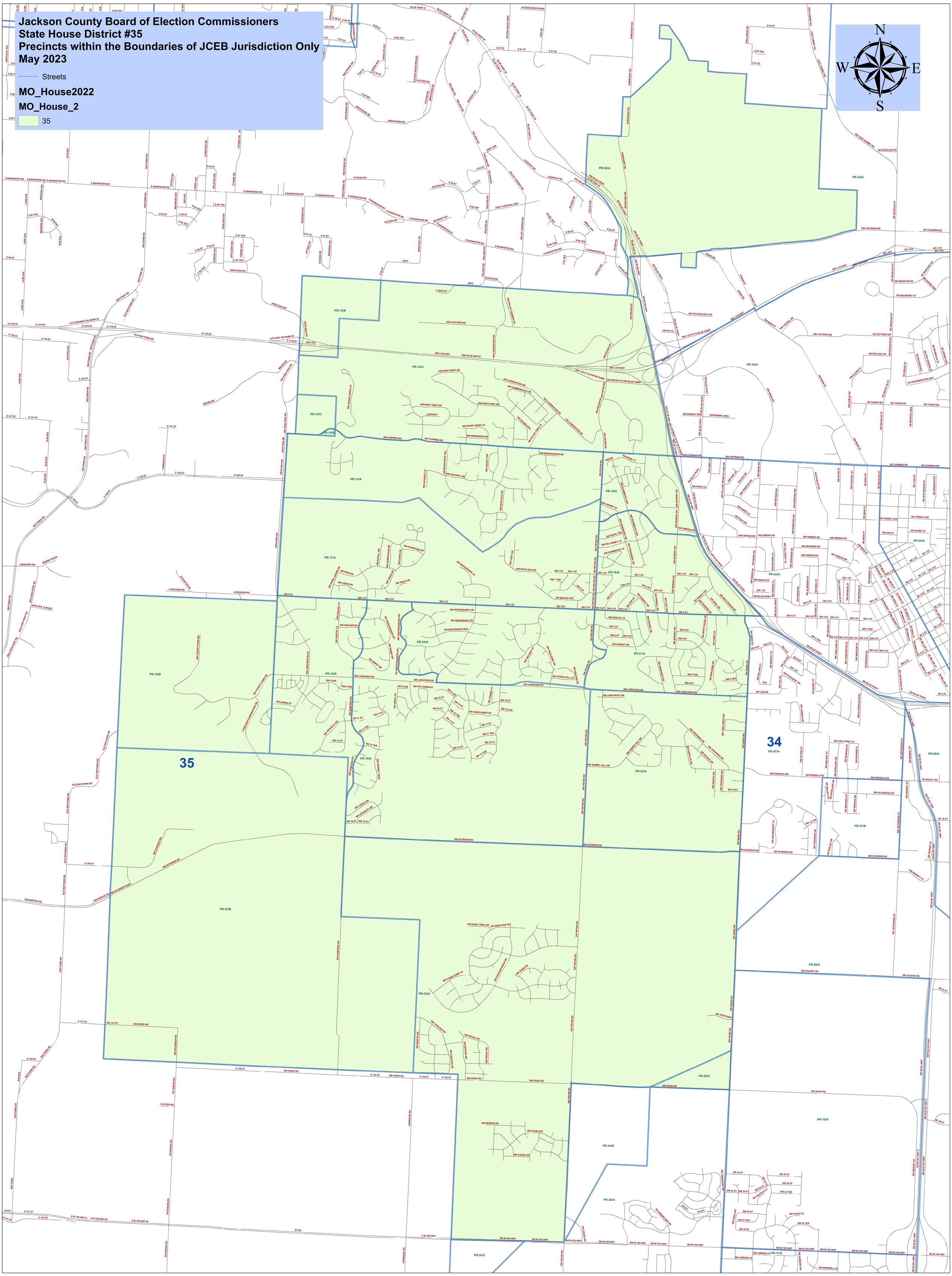
35